

**RESOLUTION OF THE
WHITE MOUNTAIN APACHE TRIBE OF THE
FORT APACHE INDIAN RESERVATION**

WHEREAS, Tribal Council Member Johnny Endfield advises the Tribal Council that estimates have been obtained for the construction of an outfield fence at the Whiteriver Pioneers baseball field, and has provided the attached receipts for the construction in the total amount of \$2,277.00; and

WHEREAS, Council Member Johnny Endfield also advised the Tribal Council that an estimate for construction of baseball fields, basketball goals and volleyball posts, for the communities of China Town, Another World, Smurf Village and Four Corners have been obtained, in the total amount of \$12,897 for both fields; and

WHEREAS, tentative sites for the two fields at China Town, Another World, Smurf Village and Four Corners have been identified, but approval will need to be obtained from the communities, the Land Board and any other tribal entities that have an interest in the selected property, and that before construction is begun all the necessary approvals will be obtained regarding the land sites; and

WHEREAS, it is requested that payment for the construction for the Whiteriver Pioneers be made from the District IV Community Land Claims Fund, and that the expenses for the construction of the two baseball fields at China Town, Another World, Smurf Village and Four Corners also be paid from the District IV Community Land Claims Fund.

BE IT RESOLVED by the Tribal Council of the White Mountain Apache Tribe that it approves of the expenditure of \$2,277.00 for the construction of an outfield fence for the Whiteriver Pioneers' baseball field and that such payment should be made from the District IV Land Claim Funds reserved for the Whiteriver Community.

BE IT FURTHER RESOLVED by the Tribal Council that it approves of the expenditure of \$12,897.00 for the construction of two baseball fields in the Whiteriver communities of China Town, Another World, Smurf Village and Four Corners, and that such payment should be made from the District IV Land Claim Funds reserved for the Whiteriver Community.

The foregoing resolution was on May 20, 1992, duly adopted by a vote of seven for and zero against by the Tribal Council of the White Mountain Apache Tribe, pursuant to authority vested in it by Article V, Section 1 (i) (k) of the Amended Constitution and Bylaws of the Tribe, ratified by the Tribe June 27, 1958, and approved by the Secretary of the Interior on May 29, 1958, pursuant to Section 16 of the Act of June 18, 1934 (48 Stat. 984).



Chairman of the Tribal Council



Secretary of the Tribal Council

RECEIVED

MAY 29 1992

FORT APACHE INDIAN AGENCY
WHITERIVER, ARIZONA

Whiteriver Pioneers

Price quote from American Fence Co.

4ft. X 10ft. panel at \$69.00 ea.

request for 33 panels for an outfeild fence.

33 X \$69.00 total \$2,277.00



Area belongs to Skill
Center, you might
need their approval.

Land Office
Bush

PROPOSED
BALL PARK
900' x 400'

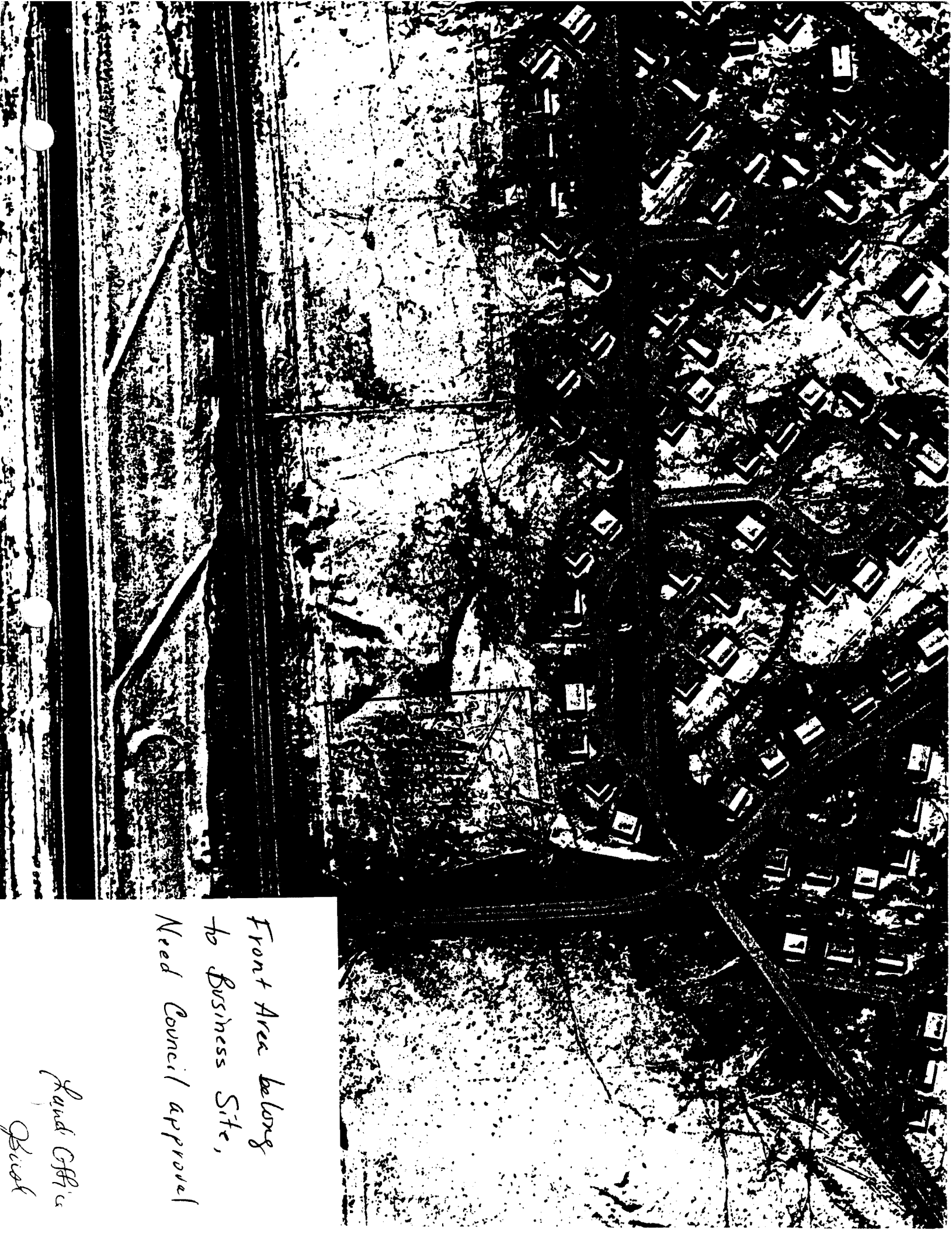

Front Area belongs
to Business Site,
Need Council approval

Land Office
Gruel

PROPOSAL TO: White River Community
 JOB ADDRESS: Above The Radio Station CITY White River ST. AZ ZIP 85901

LOT NO. _____ BLK. _____ TRACT _____

BILLING ADDRESS (if different) _____ CITY/ZIP _____

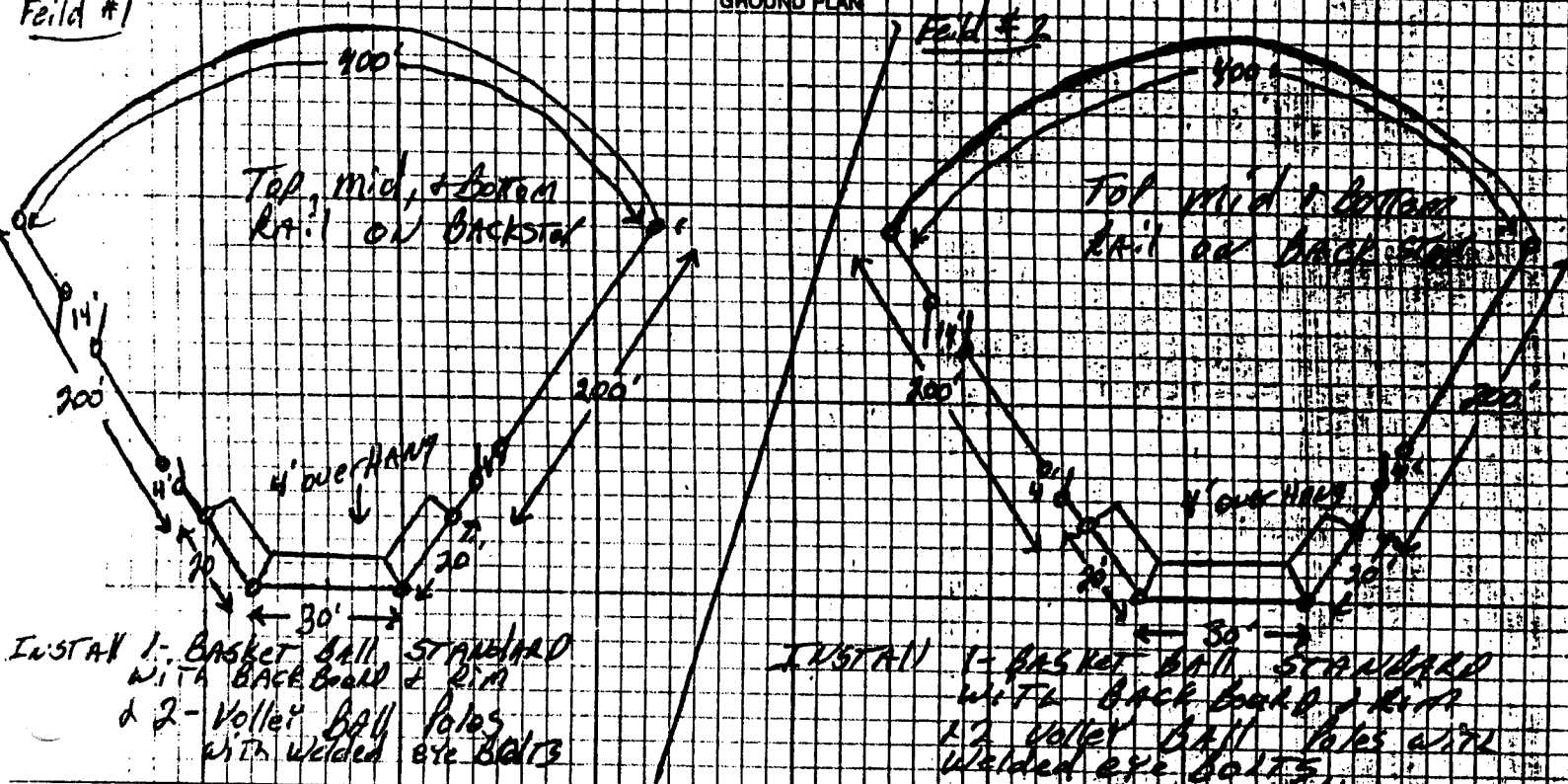

SPECIAL TOOLS: JACK HAMMER CORE DRILL AIR DRILL WELDER SUPT. _____
 CLOSERS: KS SPRING
 SPECIAL INSTRUCTIONS: All posts set in concrete. All structural black pipe framework.
 INSTALL: LEVEL STRAIGHT TOP CONTOUR

APPVL. _____ STYLE CHAIN LINK BEAUTY LINK YES NO PVC _____ COLOR: _____
 "HOT DIP" GALVANIZED PAINTED: DIP SPRAY COLOR: _____

FTG	HEIGHT	GAUGE FABRIC	FENCE LINE POSTS		TOP RAIL	BARBS		BARBED WIRE		GATES							
			OD	SPACED		UP	DOWN	NO. STR'S	UP	OUT	IN	NO. SGL	NO. DBL	NO. ROLL	WIDTH	HEIGHT	CL FRAME
155	48"	11.5	1 7/8	10'	1 5/8			4							4' x 48"	1 7/8	Tubular
140	48"	11.5	2 1/8	10'	1 5/8			2							14' x 48"	1 7/8	Frame
140	16' High	9.2A	2 1/8	10'	1 5/8												

FTG	HEIGHT	WROUGHT IRON LINE POSTS			TOP RAIL	BOTTOM RAIL	PICKETS	TWISTED <input type="checkbox"/>
		OD	SPACED	TYPE				
					X	X	X	
					X	X	X	
					X	X	X	

POSTS			REMOVABLE STRETCH <input type="checkbox"/>	SLATS		FTG	HEIGHT	NO. RAILS	LINE POSTS		O.D. RAIL	IN	OUT
NO.	O.D. OR SIZE	TYPE		COLOR:	2				2 1/2	OD			
8	2 7/8	black											
	2 7/8	black											

LINE STAKE SET BY BUYERS
 FENCE ON LINE DISTANCE INSIDE LINE _____
 HAUL AWAY EXISTING FENCE OTHER CALLED UTILITY CO. _____

By execution of this document, Buyer acknowledges that he has read and understands the terms and conditions set forth on the reverse and front side hereof and within any attachments.

TOTAL Price For _____ FOR THE SUM OF \$ _____