

**RESOLUTION OF THE  
WHITE MOUNTAIN APACHE TRIBE OF THE  
FORT APACHE INDIAN RESERVATION**

**WHEREAS,** the Tribal Council is advised by Vice Chairman Lafe Altaha that a serious problem exists at the Whiteriver Cemetery as there is not enough land available for new burials and additional land must be surveyed and approved by the Tribal Council to allow for the expansion of the existing cemetery grounds as represented in the attached map of the area, incorporated by reference herein; and

**WHEREAS,** the Tribal Council concludes that the Tribal Planning Department is the appropriate department to conduct the survey and report its findings back to the Tribal Council.

**BE IT RESOLVED** by the Tribal Council of the White Mountain Apache Tribe that it hereby directs the Tribal Planning Department to conduct a survey and plan for expansion for the Whiteriver Cemetery as represented in the attached map incorporated by reference herein.

**BE IT FURTHER RESOLVED** by the Tribal Council that the Tribal Planning Department should meet and confer with Vice Chairman Lafe Altaha prior to conducting the survey for the proposed cemetery expansion.

The foregoing resolution was on September 09, 1992, duly adopted by a vote of eight for and zero against by the Tribal Council of the White Mountain Apache Tribe, pursuant to authority vested in it by Article V, Section 1 (h) (i) of the Amended Constitution and Bylaws of the Tribe, ratified by the Tribe June 27, 1958, and approved by the Secretary of the Interior on May 29, 1958, pursuant to Section 16 of the Act of June 18, 1934 (48 Stat. 984).

  
Chairman of the Tribal Council

  
Secretary of the Tribal Council

**RECEIVED**

SEP 29 1992

FORT APACHE INDIAN AGENCY  
WHITERIVER, ARIZONA

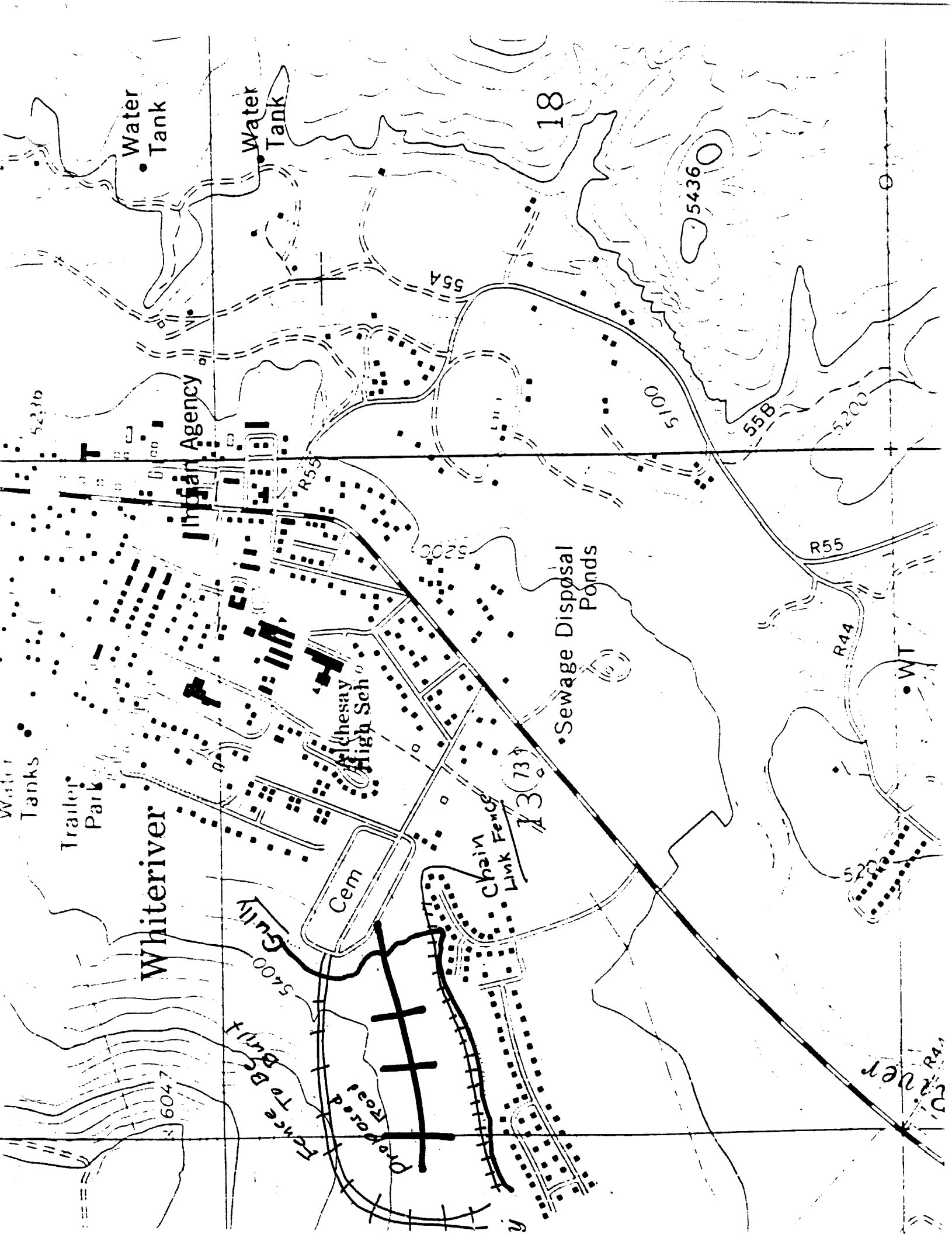

Water Tank

Water Tank

18

5436

554

5100

558

5200

Indian Agency

5230

R55

5200

Sewage Disposal Ponds

R55

R44

WT

Water Tanks

Trailer Park

Whiteriver

Whitesay High Sch

Cem

Chain Link Fence

R373

5400

Fence To Buit

Proposed Road

6047

5200

Whiteriver

R44