

**RESOLUTION OF THE  
WHITE MOUNTAIN APACHE TRIBE OF THE  
FORT APACHE INDIAN RESERVATION**

**WHEREAS,** Tribal Member Stoney Kindelay has requested Tribal Council authorization to build a road at his own expense to his home in the North Fork area, through Powerline Road, as represented on the attached map incorporated by reference in this Resolution; and

**WHEREAS,** the Tribal Council, after review of the map and Mr. Kindelay's request, concludes that he should be granted permission to construct the road to his home in the North Fork area through the Powerline Road easement as represented, at his own expense.

**BE IT RESOLVED** by the Tribal Council of the White Mountain Apache Tribe that it hereby grants permission to Mr. Stoney Kindelay to construct a road at his own expense to his home in the North Fork area through the Powerline Road as represented on the map attached to this Resolution and incorporated by reference herein.

The foregoing resolution was on January 4, 1995, duly adopted by a vote of eight for and zero against by the Tribal Council of the White Mountain Apache Tribe, pursuant to authority vested in it by Article IV, Section 1 (a), (h), (i), (s), (t) and (u) of the Constitution of the Tribe, ratified by the Tribe September 30, 1993, and approved by the Secretary of Interior on November 12, 1993, pursuant to Section 16 of the Act of June 18, 1934 (48 Stat. 984).

  
\_\_\_\_\_  
Chairman of the Tribal Council

  
\_\_\_\_\_  
Secretary of the Tribal Council

**RECEIVED**

**FEB 27 1995**

**FORT APACHE INDIAN AGENCY  
WHITERIVER ARIZONA**

Approved Right of Way Alvin D. Motion 11-0.  
Herbit 2nd

# GHOST TOWN AREA

## INDIVIDUAL HOMEOWNER DRAWING

Contract No. EA 119-93 Project No. PH 92-369 Name STONEY KINDELEY  
 Contractor ARROWHEAD - PORTER BROS. House Type FRAME Community NORTH FORK  
 Site/Lot No. \_\_\_\_\_ Dwg No. \_\_\_\_\_ As-Built and Completion Date \_\_\_\_\_

BIA REVOLVING CREDIT PROJECT

- Legend**
- Gate Valve
  - Corp Stop
  - Curb Stop
  - Meter Box
  - Yard Hydrant
  - Water
  - Septic Tank
  - 2-Way Cleanout
  - Sewer
  - Drainfield w/Gravel

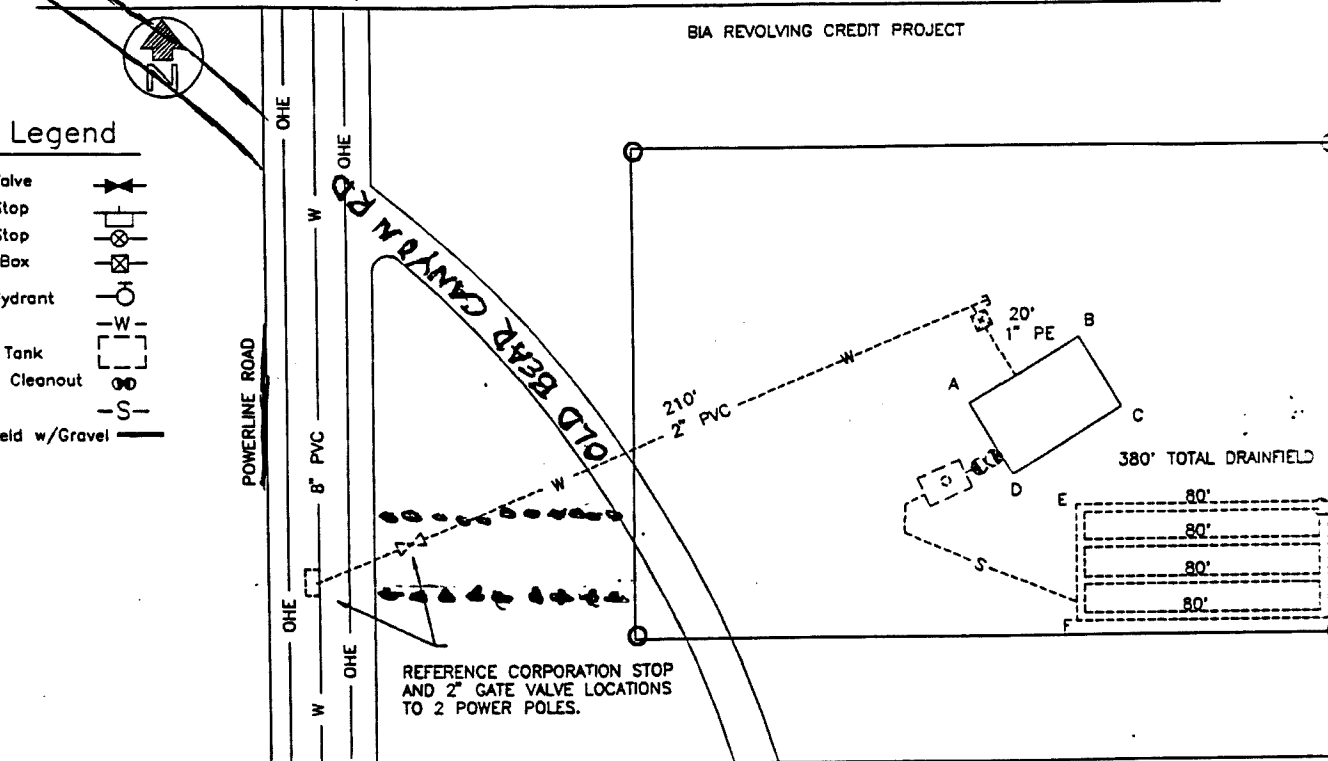

REFERENCE CORPORATION STOP AND 2" GATE VALVE LOCATIONS TO 2 POWER POLES.

**PROFILE**

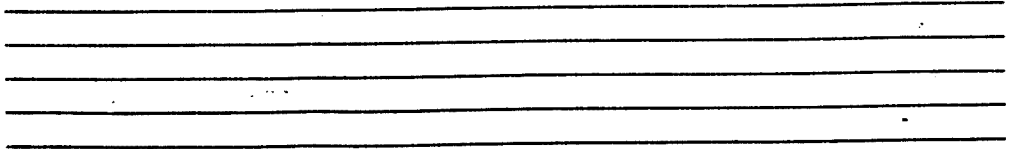

SWING TIES, Distance From house Corner (FT)  
Note: Label House Corners

Item	A	B	C	D
1" CORP STOP				
SEPTIC TANK CC				
DRAINFIELD "E"				
DRAINFIELD "F"				
DRAINFIELD "G"				
DRAINFIELD "H"				
	I	J		
2" CORP STOP				
2" GATE VALVE				

**WATER SERVICE**

2" PVC water main	210 LF
2" Gate valve w/box	1 EA
1" PE Water Service	20 LF
1" Water Service Connection	1 EA
2" Pipe interconnection	1 EA
Coppersetter W/Box and Meter	1 EA

**WASTEWATER SERVICE**

4" PVC Sewer Service	55 FT
4" Sewer Cleanout (2-way)	1 EA
Drainfield W/Gravel	380 LF
1,200 Septic Tank	1 EA

Drawn By: RMH Date 12/16/94 Approved By: \_\_\_\_\_ Date \_\_\_\_\_

# STONEY KINDELEY