

**RESOLUTION OF THE
WHITE MOUNTAIN APACHE TRIBE OF THE
FORT APACHE INDIAN RESERVATION**

WHEREAS, Wesley Bonito, Director of the Tribal Education Department, has come before the Tribal Council this date with a report regarding the Theodore Roosevelt School portable classrooms and two options for sites for the classrooms investigated by the committee appointed for that purpose; and

WHEREAS, the Tribal Council concludes that option two identified in the attached map incorporated by reference herein, is the first preference of the Tribal Council for location of the classrooms.

BE IT RESOLVED by the Tribal Council of the White Mountain Apache Tribe that it hereby approves site option two as its preference for location of the Theodore Roosevelt portable classrooms provided to the Tribe by the Bureau of Indian Affairs as identified on the attached map incorporated by reference herein.

The foregoing resolution was on March 08, 1995, duly adopted by a vote of nine for and zero against by the Tribal Council of the White Mountain Apache Tribe, pursuant to authority vested in it by Article IV, Section 1 (a), (i), (j), (m), (s), (t) and (u) of the Constitution of the Tribe, ratified by the Tribe September 30, 1993, and approved by the Secretary of the Interior on November 12, 1993, pursuant to Section 16 of the Act of June 18, 1934 (48 Stat. 984).

A C T I N G

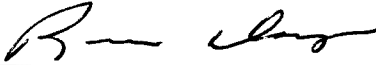

Chairman of the Tribal Council

RECEIVED

APR 10 1995

**FORT APACHE INDIAN AGENCY
WHITERIVER, ARIZONA**



Secretary of the Tribal Council

Date: 4-3-95

To: Bob Rogers

From: Rigo Viera

Subject: Portable modulars for T.R. School.

Due to possible construction delays on the agreed building plan for the T.R. School modulars, I am submitting this fax with a proposed revised building plan for your consideration.

I spoke to a modular builders manufacturer's representative concerning the school building layout plan. He said the proposed plan, with a corridor between classrooms, would increase the installation time and costs because the corridor section, not being normal factory prefabricated construction, would require special manufacturing and some on site construction.

The manufacturer said that they normally fabricate the total buildings, or sections, at the factory and deliver to the site for final section connections and tie-down.

I have revised the original plan and included the desired corridor and additional space for offices. The corridor is now built into a wider classroom modular for ease of manufacturing.

The new plan arrangement will also provide for the needed future additions of science laboratories, or other required spaces, as expressed by the school Principal. The location of the future kitchen can be wherever you want it.

At this time, I am considering the installation of a flat roof for ease in bring the different modular roof sections together. Do you have any objections?

As you are aware, many design modifications to the original plan are needed and your earliest response to this matter will be greatly appreciated.

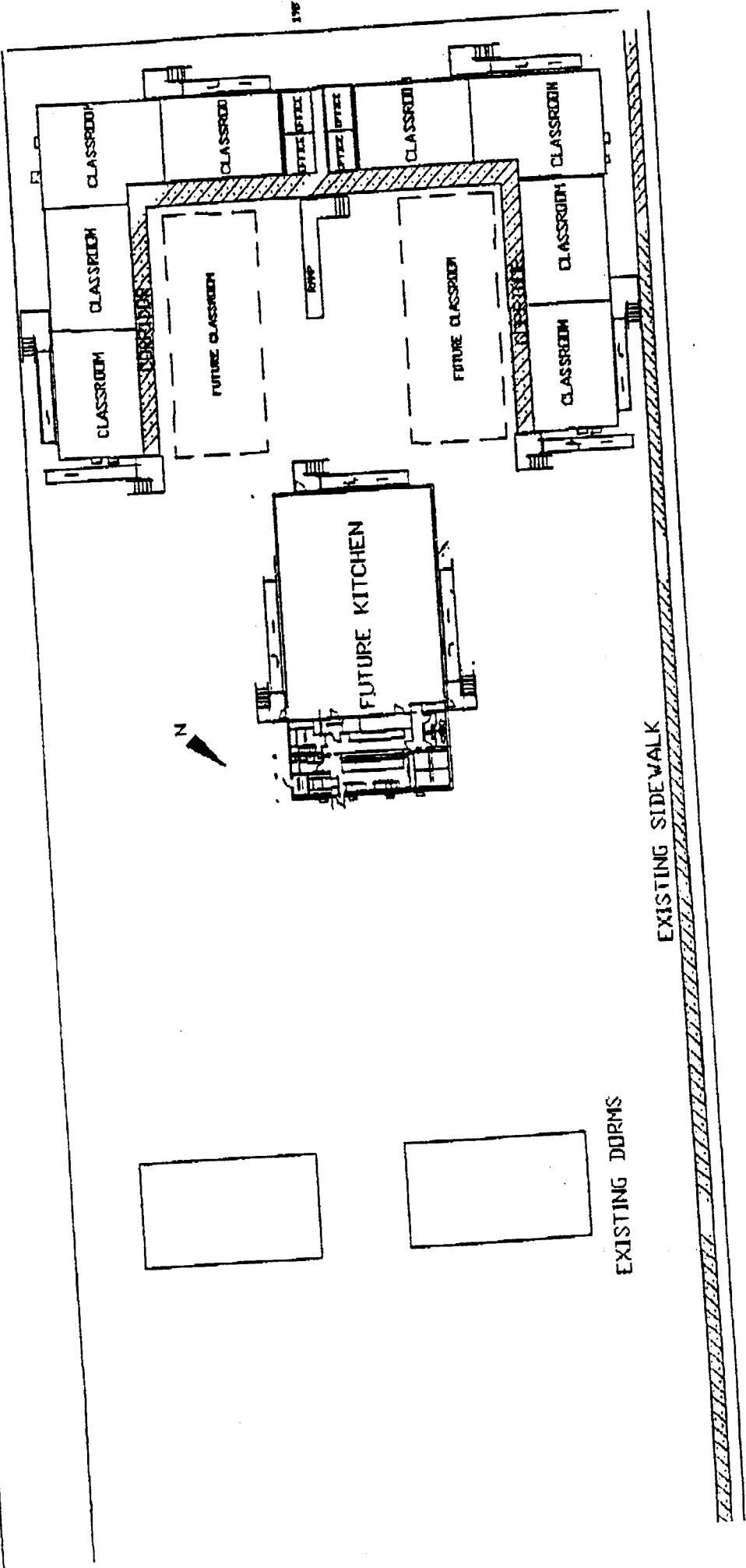

PROPOSED SCHOOL BUILDINGS SITE PLAN

Handwritten signature and date:
 11/15/51